DOBBIN
842 STRAW

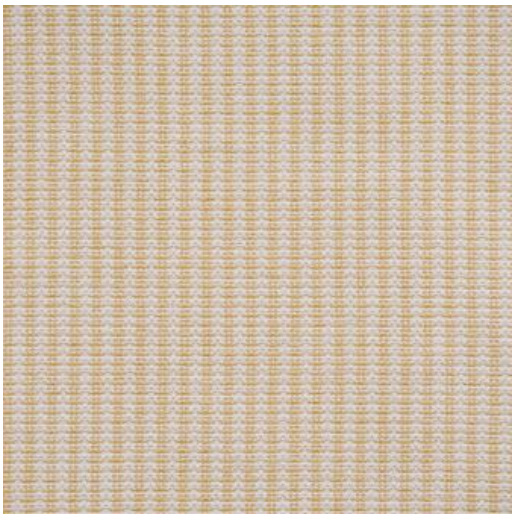

PRODUCT INFORMATION

EXCLUSIVE PATTERN AVAILABLE IN 6 COLORS	
PATTERN NAME	DOBBIN
COLOR	# 842 STRAW
PATTERN COMMENT	EXCLUSIVE PATTERN AVAILABLE IN 6 COLORS
COLOR COMMENT	
NOTE	
USAGE	Upholstery, Indoor/Outdoor
WIDTH	55.8"
REPEAT	V-0.3" H-0.8"
CONTENT	61% UV POLYESTER 39% UV OLEFIN
CLEANING	WASH BELOW 30, DRY CLEAN, INSIDE OUT
FINISH	INSIDE OUT
TESTS	60,000 DOUBLE RUBS - NFPA 260 CLASS 1 (UFAC) - CAL 117-2013
COUNTRY	USA

Maxwell Fabrics & Telafina
Toll Free Tel 800-663-1159
Toll Free Fax 800-663-6744
www.maxwellfabrics.com
www.telafina.com

Canadian Address
113 - 8811 Laurel Street
Vancouver, BC V6P 3V9
Canada

US Address
4400 Fortune Ave NW
Concord, NC 28027
USA