DEAN
807 FLAME

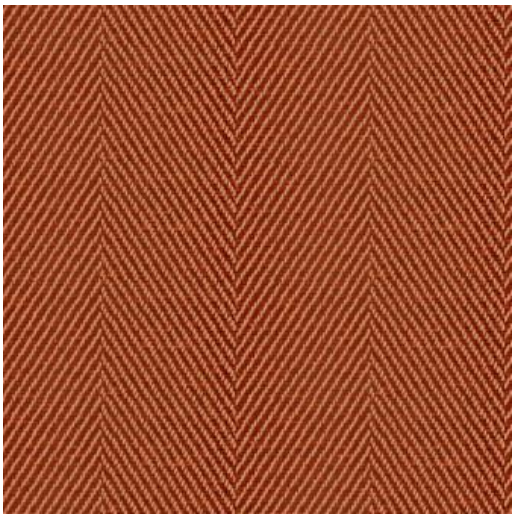

PRODUCT INFORMATION

EXCLUSIVE PATTERN AVAILABLE IN 10 COLORS	
PATTERN NAME	DEAN
COLOR	# 807 FLAME
PATTERN COMMENT	EXCLUSIVE PATTERN AVAILABLE IN 10 COLORS
COLOR COMMENT	
NOTE	
USAGE	Upholstery, Light Upholstery
WIDTH	55"
REPEAT	V-0.28" H-4.21"
CONTENT	55% RECYCLED POLYESTER 45% POLYESTER
CLEANING	WASH BELOW 30, IRON LOW, TUMBLE DRY, DRY CLEAN, NO BLEACH, FIBREGUARD
FINISH	FIBREGUARD
TESTS	100,000 DOUBLE RUBS - NFPA 260 CLASS 1 (UFAC) - CAL 117-2013 - OEKOTEX
COUNTRY	INDIA

Maxwell Fabrics & Telafina
Toll Free Tel 800-663-1159
Toll Free Fax 800-663-6744
www.maxwellfabrics.com
www.telafina.com

Canadian Address
113 - 8811 Laurel Street
Vancouver, BC V6P 3V9
Canada

US Address
4400 Fortune Ave NW
Concord, NC 28027
USA