SPEARHEAD
615 PYRITE

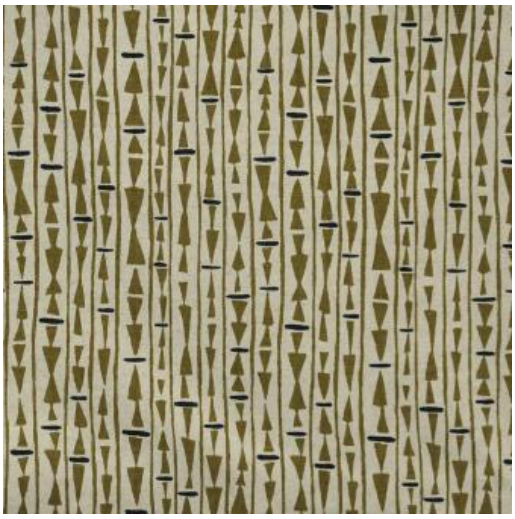

PRODUCT INFORMATION

EXCLUSIVE PATTERN AVAILABLE IN 2 COLORS	
PATTERN NAME	SPEARHEAD
COLOR	# 615 PYRITE
PATTERN COMMENT	AVAILABLE IN 2 COLORS
COLOR COMMENT	
NOTE	
USAGE	Drapery, Multi-Purpose, Light Upholstery
WIDTH	54"
REPEAT	V- 12.62" H- 6.75"
CONTENT	80% COTTON 20% LINEN
CLEANING	DRY CLEAN
FINISH	
TESTS	12,000 DOUBLE RUBS NFPA 260 CLASS 1 (UFAC) - CAL 117-2013
COUNTRY	PAKISTAN

Maxwell Fabrics & Telafina
Toll Free Tel 800-663-1159
Toll Free Fax 800-663-6744
www.maxwellfabrics.com
www.telafina.com

Canadian Address
113 - 8811 Laurel Street
Vancouver, BC V6P 3V9
Canada

US Address
4400 Fortune Ave NW
Concord, NC 28027
USA