PROMETHEUS
01 MINK

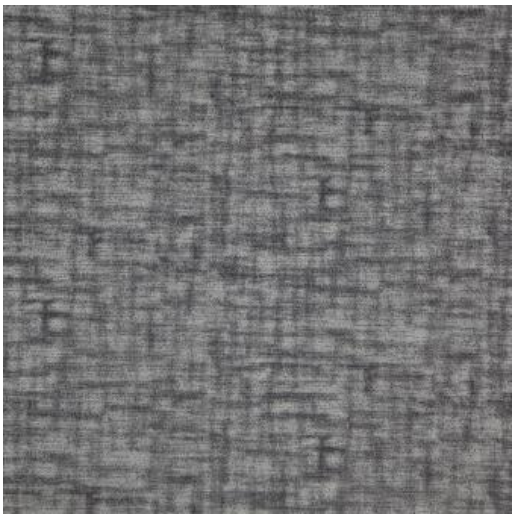

PRODUCT INFORMATION

EXCLUSIVE PATTERN AVAILABLE IN 7 COLORS	
PATTERN NAME	PROMETHEUS
COLOR	# 01 MINK
PATTERN COMMENT	EXCLUSIVE PATTERN AVAILABLE IN 12 COLOURS
COLOR COMMENT	
NOTE	
USAGE	Upholstery
WIDTH	54"
REPEAT	
CONTENT	100% POLYESTER
CLEANING	WSH BLW 30 GNTL-IRONLOW REV.SIDE-DRYCLEA FIBREGUARD STAIN FREE TECHNOLOGY
FINISH	
NOTES	FIBREGUARD STAIN FREE TECHNOLOGY
TESTS	190,000 DOUBLE RUBS - OEKOTEX NFPA 260 CLASS 1(UFAC) - CAL 117-2013 NFPA 260 CLASS 1(UFAC) - CAL 117-2013
COUNTRY	CHINA
WAREHOUSE	North CarolinaNorth Carolina

Maxwell Fabrics & Telafina
Toll Free Tel 800-663-1159
Toll Free Fax 800-663-6744
www.maxwellfabrics.com
www.telafina.com

Canadian Address
113 - 8811 Laurel Street
Vancouver, BC V6P 3V9
Canada

US Address
4400 Fortune Ave NW
Concord, NC 28027
USA