CLUNY
516 DEEP SEA

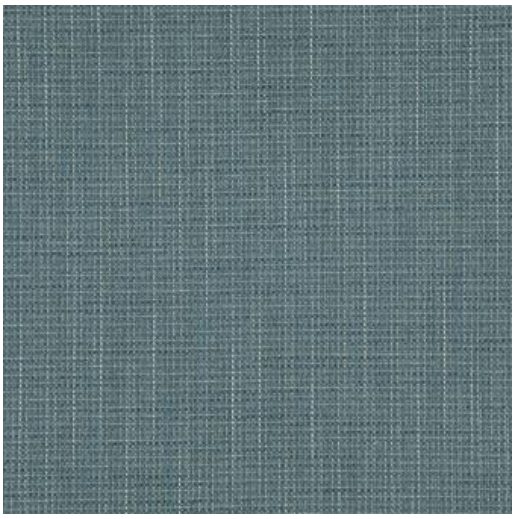

PRODUCT INFORMATION

EXCLUSIVE PATTERN AVAILABLE IN 35 COLORS	
PATTERN NAME	CLUNY
COLOR	# 516 DEEP SEA
PATTERN COMMENT	EXCLUSIVE PATTERN AVAILABLE IN 35 COLOURS **2 YD MINIMUMS-1/2 YARD INCREMENTS ONLY- NO CFA'S
COLOR COMMENT	
NOTE	
USAGE	Drapery, Multi-Purpose, Upholstery
WIDTH	55"
REPEAT	
CONTENT	61% ACRYLIC/39% POLYESTER
CLEANING	WSH BLW 30 GENTLE-IRON LOW - DRY CLEAN FIBERGUARD STAIN FREE TECHNOLOGY
FINISH	
NOTES	FIBERGUARD STAIN FREE TECHNOLOGY
TESTS	30,000 DOUBLE RUBS - OEKOTEX NFPA 260 CLASS 1(UFAC) - CAL 117-2013 NFPA 260 CLASS 1(UFAC) - CAL 117-2013
COUNTRY	TURKEY
WAREHOUSE	North CarolinaNorth Carolina

Maxwell Fabrics & Telafina
Toll Free Tel 800-663-1159
Toll Free Fax 800-663-6744
www.maxwellfabrics.com
www.telafina.com

Canadian Address
113 - 8811 Laurel Street
Vancouver, BC V6P 3V9
Canada

US Address
4400 Fortune Ave NW
Concord, NC 28027
USA