AVINGTON (WP) # 03

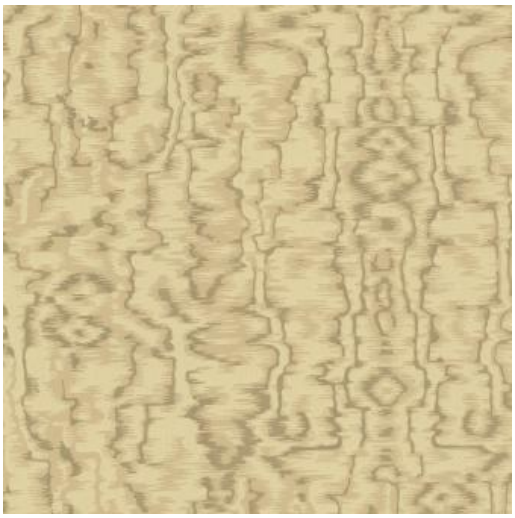

PRODUCT INFORMATION

EXCLUSIVE PATTERN AVAILABLE IN 6 COLORS	
PATTERN NAME	AVINGTON (WP)
COLOR	# 03
PATTERN COMMENT	EXCLUSIVE PATTERN AVAILABLE IN 6 COLOURS
COLOR COMMENT	# 03
NOTE	
WIDTH	20.5"X11YD
REPEAT	V-21"
CONTENT	HALF DROP PASTE THE WALL
CLEANING	WASHABLE STRIPPABLE
FINISH	
NOTES	STRIPPABLE
TESTS	CLASS A-ASTM E84-16
COUNTRY	UNITED KINGDOM
WAREHOUSE	North CarolinaNorth Carolina

Maxwell Fabrics & Telafina
Toll Free Tel 800-663-1159
Toll Free Fax 800-663-6744
www.maxwellfabrics.com
www.telafina.com

Canadian Address
113 - 8811 Laurel Street
Vancouver, BC V6P 3V9
Canada

US Address
4400 Fortune Ave NW
Concord, NC 28027
USA